

OPEN FAIR DIVISION

GENERAL RULES

The Open Division is open to residents of Juneau County and the residents of the adjoining counties as space allows, **and** if the adjoining counties have a like agreement.

Exhibits and Judging

1. Exhibitors are responsible for following guidelines & seeing that their exhibits meet all stated qualifications. Any attempt toward misrepresentation will automatically cancel premiums earned.

PLACINGS MAY BE DROPPED

IF INSTRUCTIONS ARE NOT FOLLOWED

2. Exhibits entered in the Junior Division **CANNOT** be entered in the Open Division.
3. Exhibitors may not enter more than one item in any one class/lot number.

All exhibits must be in place (in correct building or exhibit area) by entry deadline as stated within this fair book
- see exhibitor's schedule

1. **ALL EXHIBITS MUST REMAIN ON EXHIBIT i.e. ANIMALS WITHIN THEIR ASSIGNED AREAS OR PEN - NON-ANIMAL EXHIBITS REMAIN ON DISPLAY.**
2. Release time for animal exhibits is 4:00 p.m. ALL other exhibits are released after 5:00 p.m. on Sunday.
3. Premium checks will be mailed in December

Conduct of Exhibitors

4. Exhibitors will conduct themselves in an orderly, behaved manner at all times.
Use of **ALCOHOLIC BEVERAGES** (OUTSIDE OF THE BEER GARDEN) PROFANITY, POOR SPORTSMANSHIP, THREATENING BEHAVIORS, shaving cream, water balloons, cap guns, snappers, squirt guns, lighters, etc., is prohibited anywhere within the buildings or on the fairgrounds at any time during the fair.
Excessive horseplay or running in areas where animals are housed, being groomed, exercised or shown will not be tolerated.

Exhibitors engaged in any of the above behavior will be escorted from grounds & will forfeit all placings, premium monies and ribbons.

PLEASE NOTE:

- **Falsification of any Juneau County Fair documents will result in a member being disqualified from participation in the next 5 future shows and sales This behavior is not only unethical, but in some cases is also illegal.**

Also the Juneau County Fair Board reserves the right:

- **To interpret and rule on all disputes over all rule interruptions**
- **To subject ALL animal exhibits to random drug testing**
- **TO DETERMINE DISEASE STATUS and to have tests and examination that may be necessary to determine the disease status of any animal exhibited and to exclude or remove any animal afflicted with or suspected of being afflicted with any contagious or infectious disease.**

Animal Department Regulations

See WI County, District, and State Fairs

Animal Health Rules & Regulations

Found in the Appendix of this Book

1. Exhibitors are required to have their animals under control at all times during fair, including unloading, showing, & loading of animals. Exhibitors will be held responsible for any damages or accidents that may be caused by their animal. The Juneau County Agricultural Society, Inc. will take every precaution for safety, but will not be held responsible for any damage or accident that may occur because of uncontrollable animals.
2. All animals must be fitted by the exhibitor. **Fitting done entirely by another for the exhibitor will result in the loss of these premiums**
3. Pen & stall rent will be charged according to prices listed on the entry form.
ALL ENTRIES ARE REQUIRED TO INCLUDE ENTRY FEES AND STALL RENTAL FEES WITH THEIR ENTRY FORMS THERE WILL BE NO REFUNDS OF THESE FEES & THESE FEES CAN NOT BE USED AS OTHER ENTRY FEES
4. Entry in showmanship requires another entry in that department.
5. Intact male livestock must be purebred & eligible for registry in their respective breed associations.
6. **Horses can only be ridden in the horse arena.** Horses must be led into the waiting area before mounting. Horses shall not be ridden any other place on fair grounds. Any violation warrants removal of horse from the grounds & forfeiture of premium. A warm-up area will be set aside on show day.

1. Refer to health regulations, for all animals shown at fair. These rules will be absolutely adhered to. **Only** registered animals may be shown as purebred. Vaccination requirements will be enforced.
2. **No exhibitor can have the same entries in JUNIOR and OPEN and SENIOR divisions.**
3. All animals must be clean & properly fitted.
4. Registration papers required for all purebred animals & must be shown to superintendent upon request.
5. Only first prize animals may show for championship.
6. No animal may be entered in the name of any person other than the legal owner or owners, & should any prove to be otherwise entered, the premiums awarded them will be forfeited.
7. Exhibitor will be allowed only one entry under each premium number for individual animals.
8. Pen rental will be charged according to the fees listed on the entry form. **ALL** pen & stall rental fees **MUST** be included with the entry forms. There will be no refunds made.
9. Only four places will be made in each premium number. If no items are up to standard, no placing will be made in that premium number.
10. Placing can be dropped 1 place if placing instructions are not followed.

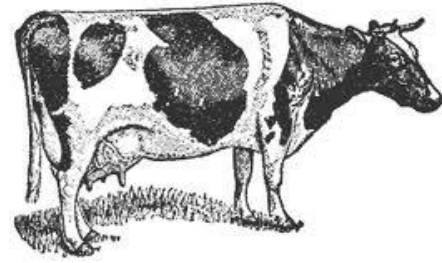

DEPARTMENT 1 **DAIRY**

**All exhibitors are required to follow the
Regulations at the Beginning of the
This book & the Animal Health Regulations
Found in the Appendix**

**On entry, list both class and premium number
Must pre-enter all classes**

**Dairy cattle shown in Jr. Classes
Can NOT be entered here in Open Class**

**No farm / ranch name, family name or
ANY advertising, etc. allowed on the clothes
or hats of exhibitors while showing.**

MANDATORY POST FAIR CLEAN-UP

(See Monday of the Fair Schedule)

- JC-AIRS - At great work and expense has provided you – the animal exhibitors of the Juneau County Fair - beautiful buildings in which to show and house your animals. But in the past less than a dozen exhibitors have come to help clean these beautiful buildings after the fair. So to keep these buildings in the very best condition for years to come, we all have to work together.
- Every Junior and Open Class Animal Exhibitors that used the fair buildings for over 24 hours (beef, dairy, exotics, goat, hog, horse, rabbit, poultry, and sheep)
 - Are now required to come on the Monday after the fair between the hours of 8:00 a.m. and 8:00 p.m. to work for a minimum of 2 hours of supervised clean-up of the buildings and grounds.
 - Animal exhibitors not showing-up to work for a minimum of 2 hours may forfeit all placings and premium monies from the above listed Animal Departments.

Definitions:

A **spring calf** is one born on or after March 1 of exhibit year. A calf must be 4 months old by exhibit day.

A **winter calf** is one whose date of birth is between Dec. 1 of year preceding exhibit year & Feb. 28 or 29 of exhibit year.

A **fall calf** is one whose date of birth is between Sept. 1 & Nov. 30 of year preceding exhibit year.

A **summer yearling** is one whose date of birth is between June 1 & Aug. 31 of year preceding exhibit year.

A **spring yearling** is one whose date of birth is between Mar. 1 & May 31 of year preceding exhibit year.

A **winter yearling** is one whose date of birth is between Dec. 1 of the second year preceding exhibit year & Feb. 28 or 29 of year preceding exhibit year.

A **fall yearling** is one whose date of birth is between Sept. 1 & Nov. 30 of the second year preceding exhibit year.

A **2-year old** is one whose date of birth is between Sept. 1 of the third year preceding exhibit year & Aug. 31 of the second year preceding exhibit year, & shall include senior yearlings which have freshened.

A **3-year old** is one whose date of birth is between Sept. 1 of the fourth year preceding exhibit year & Aug. 31 of the third year preceding exhibit year.

A **4-year old** is one whose date of birth is between Sept. 1 of the fifth year preceding exhibit year & Aug. 31 of 4th year preceding exhibit year.

A **5-year old** is one born before Sept. 1 of sixth year preceding exhibit year & Aug. 31 of the fifth year preceding exhibit year.

A **dry cow** shall be non-lactating.

Premiums: \$6.00 \$5.00 \$400 \$3.00

Class A --- Holstein

Class B --- Jersey

Class C --- Any Other Breed

(Guernsey, Brown Swiss, Ayrshire, Shorthorn)

Class D --- Crossbred

1. Heifer calf, spring (purebred)
2. Heifer calf, winter (purebred)
3. Heifer calf, fall (purebred)
4. Heifer, summer yearling (purebred)
5. Heifer, spring yearling (purebred)
6. Heifer, winter yearling (purebred)
7. Heifer, fall yearling (purebred)
8. Cow, 2 to 3 years old (purebred)
9. Cow, 3 to 4 years old (purebred)
10. Dry cow, 3 years old and over (purebred)
11. Cow, 4 to 5 years old (purebred)
12. Cow, over 5 years old (purebred)
13. Heifer calf, spring (grade)
14. Heifer calf, winter (grade)
15. Heifer calf, fall (grade)
16. Heifer, summer yearling (grade)
17. Heifer, spring yearling (grade)
18. Heifer, winter yearling (grade)
19. Heifer, fall yearling (grade)
20. Cow, 2 to 3 years old (grade)
21. Cow, 3 to 4 years old (grade)
22. Dry Cow, 3 years old & over (grade)
23. Cow, 4 to 5 years old (grade)
24. Cow, over 5 years old (grade)

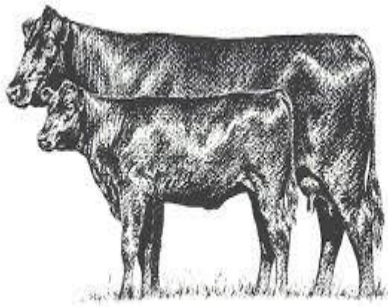

DEPARTMENT 2

BEEF CATTLE

**All exhibitors are required to follow the
Regulations at the Beginning of the
This book & the Animal Health Regulations
Found in the Appendix**

**Beef shown in Jr. Classes
Can NOT be enter here in Open Class**

**No farm / ranch name, family name or ANY
advertising, etc. allowed on the clothes or hats
of exhibitors while showing**

Definitions:

A Junior Calf-one born on or after Jan. 1 of exhibit year & shall be at least 4 months old at time of exhibit

A Senior Calf-one whose date of birth is between Sept. 1 & Dec. 31 of year preceding exhibit year

A Summer Yearling-one whose date of birth is between May 1 & Aug. 31 of year preceding exhibit year

A Junior Yearling-one whose date of birth is between Jan. 1 & April 30 of year preceding exhibit year

A Senior Yearling-one whose date of birth is between Sept. 1 & Dec. 31 of 2nd year preceding exhibit year

A 2 year-old or older cow is one born before Sept. 1 of second year preceding exhibit year which has calved during the past year.

A Cow & Calf is a cow born before Sept. 1 of second year preceding exhibit year which has her present year's calf at her side.

**All animals must be purebred
unless otherwise stated.**

Beef Breeding Classes

Entry form must list class letter & lot number

Premiums: \$6.00 \$5.00 \$400 \$3.00

Class A --- Hereford

Class B --- Angus

Class C --- Galloway

Class D --- Simmental

Class E --- Crossbred

Class F --- Any Other Breed

1. Bull calf, junior
2. Bull calf, senior
3. Heifer calf, junior
4. Heifer calf, senior
5. Heifer, summer yearling
6. Heifer, junior yearling
7. Heifer, senior yearling
8. Cow, 2 years old and over
9. Cow and Calf

Grand Champion Male, each breed

Grand Champion Female, each breed

Beef Market Classes

Any animal exhibited in breeding class is not eligible to be shown in market classes. Steers can be straight beef steers or beef crossbred steers.

The First Place Open Class Market Steer

may be sold at end of Meat Animal Sale. ALL money raised from the sale will be donated to Juneau County Fair

Board Maintenance & Improvement Fund, with the exhibitor maintaining ownership of their animals.

Class G --- Market Class

1. Market Beef Steer

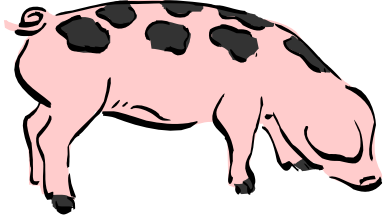

DEPARTMENT 3 **SWINE**

All exhibitors are required to follow the
Regulations at the Beginning of the
This book & the Animal Health Regulations
Found in the Appendix

Swine shown in Jr. Classes
Can NOT be entered here in Open Class

PLEASE NOTE

In accordance with a recommendation from the
Wisconsin State Veterinarian the Juneau County
Fair Swine show to be a **TERMINAL** Show.
A terminal show means that all swine exhibited
at the Juneau County Fair will be sent to
harvest; they will not be able to be taken home.

No farm / ranch name, family name or ANY
advertising, etc. allowed on the clothes or hats of
exhibitors while showing.

The First Place Open Class Market Swine
may be sold at end of Meat Animal Sale. ALL money
raised from the sale will be donated to Juneau County Fair
Board Maintenance & Improvement Fund, with the
exhibitor maintaining ownership of their animals.

Premiums: \$6.00 \$5.00 \$400 \$3.00

Class A --- Market Class
1. Market Swine

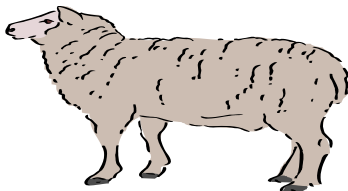

DEPARTMENT 4 **SHEEP**

All exhibitors are required to follow the
Regulations at the Beginning of the

This book & the Animal Health Regulations
Found in the Appendix
Sheep shown in Jr. Classes
Can NOT be entered here in Open Class

No farm / ranch name, family name or ANY
advertising, etc. allowed on the clothes or hats
of exhibitors while showing.

The First Place Open Class Market Sheep
may be sold at end of Meat Animal Sale. ALL money
raised from the sale will be donated to Juneau County Fair
Board Maintenance & Improvement Fund, with the
exhibitor maintaining ownership of their animals.

See regulations at beginning of Open Class
and ATCP 160.08 and 160.09.

Definition: A market lamb is a lamb born
after Jan. 1 of this exhibit year

Premiums: \$6.00 \$5.00 \$400 \$3.00

Class A --- Market Class
1. Market Lamb

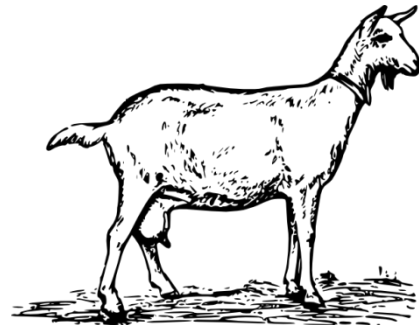

DEPARTMENT 5 **GOATS**

All exhibitors are required to follow the
Regulations at the Beginning of the
This book & the Animal Health Regulations
Found in the Appendix
Goats shown in Jr. Classes
Can NOT be entered here in Open Class

No farm / ranch name, family name or ANY
advertising, etc. allowed on the clothes or hats
of exhibitors while showing.

Goats with full natural horns may not be
entered in the fair unless the horns are
a standard for a specific breed.

Does which have freshened shall be shown
in the appropriate lot number.

Definitions:

The age of the animals for determining the appropriate lot number shall be computed from the opening day of the fair.

Junior Doe Kid - under 4 months of age

Senior Doe Kid - at least 4 months
but under 7 months of age

Junior Yearling Doe - at least 7 months
but under 12 months of age

Senior Yearling Doe - is at least 12 months
but under 24 months of age
and the doe is not in milk

Yearling Milkers - under 2 yrs of age & in milk

Junior Milkers - at least 2 yrs but under 3 yrs

Mature Milkers - at least 3 yrs but under 5 yrs

Aged Milkers - 5 yrs of age and older

All animals in lot numbers 1-4 may have never freshened, & all other animals, including dry milkers, shall have freshened.

On entry form
List both class letter & lot number

Premiums: \$6.00 \$5.00 \$400 \$3.00

Dairy Goats

Class A --- Nubian

Class B --- Alpine

Class C --- Toggenburg

Class D --- Oberhasli

Class E --- Saanen and Sables

Class F --- Nigerian Dwarf

Class G --- Crossbred

Class H --- Any Other Dairy Goat

Lots:

1. Junior Doe Kid
2. Senior Doe Kid
3. Junior Yearling Doe
4. Senior Yearling Doe
5. Yearling Milkers
6. Junior Milkers
7. Mature Milkers
8. Aged Milkers

The First Place Open Class Market Goat

may be sold at end of Meat Animal Sale. ALL money raised from the sale will be donated to Juneau County Fair Board Maintenance & Improvement Fund, with the exhibitor maintaining ownership of their animals.

**See regulations at beginning of Open Class
and ATCP 160.08 and 160.09.**

Definition: A market goat is a goat born
after Jan. 1 of this exhibit year

Premiums: \$6.00 \$5.00 \$400 \$3.00

Class A --- Market Class

1. Market Goat

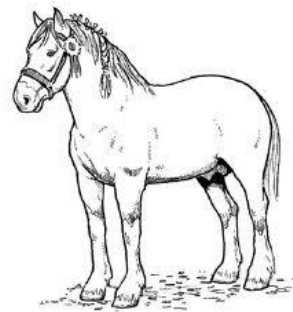

DEPARTMENT 6 **DRAFT HORSES**

The Juneau County Fair Board regretfully announces the discontinuing of our Draft Horse Show due to declining participation. We will be more than happy to reinstate this Department when there is any growth in the interest in our Draft Horse Show.

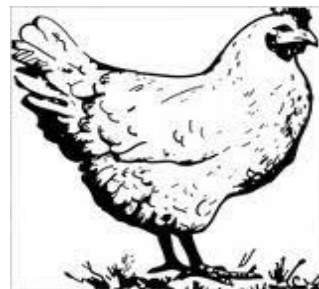

DEPARTMENT 7 **POULTRY**

All exhibitors are required to follow the
Regulations at the Beginning of the
This book & the Animal Health Regulations
Found in the Appendix
REMEMBER: Poultry shown in Jr. Classes
Can NOT be entered here in Open Class

All fowl must show proof of negative test
for Pullorum-Typhoid.

Pullorum-Typhoid Testing is the
responsibility of the exhibitor
PRIOR TO THE FAIR ENTRY DAY

Exhibitors must furnish their own bedding

No farm name, family name or ANY advertising, etc.
will be allowed on shirts or hats
of exhibitors while showing.

*****LIMIT OF 15 FOWL PER EXHIBITOR*****

*** **BEST OF CLASS** ***
Each Class - Ribbon ONLY

On entry, list both class and lot number

LOT NUMBERS
FOR ALL POULTRY CLASSES

1. **Old Male**
Hatched prior to Jan. 1 of this year
2. **Old Female**
Hatched prior to Jan. 1 of this year
3. **Young Male**
Hatched after Jan. 1 of this year
4. **Young Female**
Hatched after Jan. 1 of this year

**Please Note: If a class has fewer than 4 exhibits
classes maybe combined.**

Premiums: \$4.00 \$3.00 \$2.00 \$1.00

CHICKENS

American Breeds:

- Class AA --- Plymouth Rock
Class AB --- Rhode Island
Class AC --- Wyandotte
Class AD --- New Hampshire
Class AE --- Any Other American Variety

Asiatic Breeds:

- Class BA --- Brahmas
Class BB --- Cochins
Class BC --- Any Other Asiatic Variety

English Breeds:

- Class CA --- Sussex
Class CB --- Australorp
Class CC --- Orpington
Class CD --- Any Other English Variety

Mediterranean Breeds:

- Class DA --- Leghorn
Class DB --- Any Other Mediterranean Variety

Continental Breeds:

- Class EA --- Polish
Class EB --- Any Other Continental Varieties

All Other Standard Breeds:

- Class FA --- Any Game Variety
Class FB --- Any Oriental Variety
Class FC --- Any Other Standard Breed Variety

Crossbred

- Class GA --- Egg Type – Standard Size
Class GB --- Meat Type

Bantam Breeds:

Game Bantam

- Class HA --- Any Game Bantam Variety

Single Comb Clean Leg Bantam

- Class IA --- Japanese
Class IB --- Plymouth Rock
Class IC --- Leghorn
Class ID --- Rhode Island
Class IE --- Any Other Single Comb Clean Leg Bantam

Rose Comb Clean Leg Bantam

- Class JA --- Sebright
Class JB --- Wyandotte
Class JC --- Any Other Rose Comb Clean Leg
All Other Comb Clean Leg Bantam

- Class KA --- Ameraucana
Class KB --- Polish
Class KC --- Any Other Non-Standard Bantam
Feathered Leg Bantam
Class LA --- Cochin
Class LB --- Silkie
Class LC --- Brahma
Class LD --- Any Other Feather Leg Bantam

DUCKS

Heavy Breeds:

- Class MA --- Pekin
Class MB --- Aylesbury
Class MC --- Rouen
Class MD --- Muscovy
Class ME --- Any Other Heavy Duck Breed

Medium Breeds:

- Class MF --- Crested
Class MG --- Cayuga
Class MH --- Swedish
Class MI --- Bluff
Class MJ --- Any Other Medium Duck Breed

Light Breeds:

- Class MK --- Runner
Class ML --- Campbell
Class MM --- Magpie
Class MN --- Welsh Harlequin
Class MO --- Any Other Light Duck Breed

Bantam Breeds

- Class MP --- Call
Class MQ --- East Indie
Class MR --- Mallard
Class MS --- Any Other Bantam Duck Breed

GEESE

- Class NA --- Any Other Standard Goose Breed

TURKEYS

- Class OA --- Any Standard Turkey Breed

PIGEONS / DOVES

- Class PA --- Any Performing Breed
Class PB --- Any Utility Breed
Class PC --- Any Fancy Breed
Class PD --- Any Dove Breed
Class PE --- Any Other Standard Pigeon Breed
each over 5 lbs.

MISCELLANEOUS POULTRY

- Class QA --- Guinea Fowl
Class QB --- Pheasants
Class QC --- Pea Fowl
Class QD --- Any Other Fowl

MARKET / MEAT POULTRY

Please Note: All Market Poultry Fall Under Lot 1

- Class RA --- Capons, 2 birds, each over 7 lbs.
Class RB --- Roasters, 2 birds, either sex, each over 5 lbs.
Class RC --- Broilers, 2 young birds, each 2.5 - 4.5 lbs.
Class RD --- Yearling Hen, one to be judged on past
egg production - **MUST** bring laying record
Class RE --- Young Duck, either sex, 5 lbs. or over
Class RF --- Young Goose, either sex, 7 lbs. or over
Class RG --- Young Turkey, either sex, over 15 wks. of age

EGGS

Best One-Half Dozen of Grade A Eggs

Exhibited in an Egg Cartoon

All Egg Classes Fall under Lot 1

Class TA --- White Eggs

Class TB --- Brown Eggs

Class TC --- Colored Eggs

Class TD --- Duck Eggs

Class TE --- Bantam Eggs

Class TF --- Any Other Type Eggs

POULTRY BEST OF SHOW

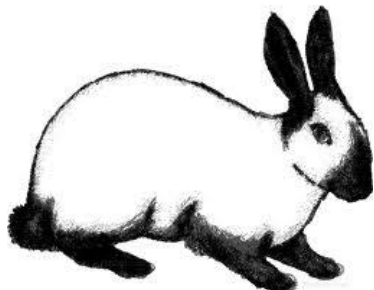

DEPARTMENT 8 **RABBITS**

All exhibitors are required to follow the
Regulations at the Beginning of the
This book & the Animal Health Regulations
Found in the Appendix

PLEASE review the Small Animal Barn Rules that are
posted within the Small Animal Barn
These RULES apply to ALL SMALL ANIMALS &
THEIR EXHIBITORS OPEN & JR.

REMEMBER: Rabbits shown in Jr. Classes
Can NOT be entered here in Open Class

No farm / ranch name, family name or ANY
advertising, etc. allowed on the clothes or hats
of exhibitors while showing.

Individual purebred rabbits may be entered in each
of the classes and appropriate breeds.

Rabbits must be free of ear mites
and any other diseases

*** ***BEST OF CLASS*** ***
Each Class - Ribbon ONLY

Entry form must list class letter
& lot number.

ALL RABBITS WILL BE CHECKED IN AT THE FAIR
BETWEEN 8:00 a.m. – 10:00 a.m.
Followed by the Rabbit Show at 11:00 a.m.

On TUESDAY

Exhibitors must furnish their own bedding
Exhibitors must wear long-sleeved shirt

Rabbits must be free of ear mites
and any other disease

Rules Governing The Awarding Of Trophies

(Best of Show & Standard of Perfection)

1. If there are no entries eligible for the trophy, the trophy will NOT be awarded
2. Disqualifications of trophies are as follows:
 - a. Any signs of disease
 - b. Over or under weight entry
 - c. Altered appearance (painted toe nails, dyed fur, powdering, etc.)
 - d. Abnormalities of ears, eyes, teeth, etc.
 - e. Entry does not meet the standards of the breed

The 3 Best of Show Winners will compete for the Standard
of Perfection Trophy

LIMIT OF 15 RABBITS PER EXHIBITOR

Entry must list both class & lot number.

Premiums: \$4.00 \$3.00 \$2.00 \$1.00

LOT NUMBERS **FOR ALL BREED RABBIT CLASSES**

1. Buck, Junior (3 to 6 months of age)
2. Doe, Junior (3 to 6 months of age)
3. Buck, Senior (over 6 months of age)
4. Doe, Senior (over 6 months of age)

Please Note: If a class has fewer than 4 exhibits
classes maybe combined.

Purebred Rabbit Classes:

Class B --- American Sable

Class C --- Californian

Class D --- Champagne D'Argent

Class E --- Dutch

Class F --- Dwarf Hotot

Class G --- Flemish Giant

Class H --- Jersey Woolies

Class I --- Lilac

Class J --- Lion Heads

Class K --- Lop - English

Class L --- Lop - French

Class M --- Lop - Holland

Class N --- Lop - Mini

Class O --- Netherland Dwarf

Class P --- New Zealand

Class Q --- Polish

Class R --- Rex - Mini

Class S --- Rex - Standard

Class T --- Rhinelander
Class U --- Satin
Class V --- Silver Fox
Class W --- Silver Marten
Class X --- Tan
Class Y --- Any Other MINI Fancy Breed
 (full grown is UNDER 7#s)
Class Z --- Any Other Fancy Breed
 (full grown is OVER 7#s)
Class ZZ --- Any Other Commercial Breed

Crossbred Rabbit Class

Class ZCA --- Any Crossbred Rabbit

Market Rabbit Classes

Please Note: All Market Rabbits Fall

Under Lot 1 & these rabbits
cannot be shown in
 any other lot number

Class ZMA --- Single Fryer, not over 69 days old & between 3.5 to 5.5 #s

Class ZMB --- Roaster Rabbit, between 70 & 180 days of age over 5.5 #s

Class ZMC --- Meat Pen -3 rabbits, same breed and variety, not over 69 days old & 3.5 to 5.5 #s

All 3 must be caged together at the Fair



DEPARTMENT 9 DOGS

All exhibitors are required to follow the
 Regulations at the Beginning of the
 This book & the Animal Health Regulations
 Found in the Appendix

All dogs are required to show veterinary proof of current
 distemper, hepatitis, leptospirosis, rabies & parvo-virus
 inoculations prior to show

No dog shall be allowed to be shown if
 there is any indication of poor health

Definitions:

Pre-Novice A is open to exhibitors having no previous experience training a dog and a dog with no previous training.

Pre-Novice B is open to exhibitors with previous experience in training a dog, but is now training an untrained dog, **or** an

inexperienced exhibitor is showing a previously trained dog. **Novice** is open to exhibitors working with a dog having one year of obedience training.

Graduate Novice is open to exhibitors working with a dog having two years of obedience training.

Pre-open is open to exhibitors working with a dog having three years of obedience training.

Open is open to exhibitors working with a dog having four or more years of obedience training.

Premiums: \$4.00 \$3.00 \$2.00 \$1.00

Class A --- Obedience

1. Pre-Novice A - Beginners

All work on leash; heel, figure 8, stand
 for exam, recall, long sit -1 min.,
 long down - 3 min.

2. Pre-Novice B

All work on leash; heel, figure 8, stand
 for exam, recall, long sit -1 min.,
 long down - 3 min.

3. Novice

Heel & figure 8 on leash; stand for
 examination off leash, recall off leash, long sit off
 leash -1 min, long down off leash - 3 min., heel
 off leash

4. Graduate Novice

All work off leash except heel. Heel on
 leash and off leash, figure 8, stand for
 examination, drop on recall, long sit-
 handler out of sight for 3 min., long
 down-handler out of sight for 5 min.

5. Pre-Open

All work off leash. Heel, figure 8, drop
 on recall, retrieve dumbbell on flat,
 broad jump, long sit and long down-
 handler out of sight.

6. Open

All work off leash. Heel, figure 8, drop
 on recall, retrieve dumbbell on flat,
 retrieve dumbbell over high jump, long
 sit and long down-handler out of sight.



DEPARTMENT 11 EXOTIC DOMESTIC ANIMALS

All exhibitors are required to follow the
 Regulations at the Beginning of the
 This book & the Animal Health Regulations
 Found in the Appendix

***** REMEMBER *****

All Exotic Domestic Animals **MUST** be checked in with the barn superintendent before 3:00 p.m. on Wednesday and must remain on exhibit until 4:00 p.m. on Sunday

No farm / ranch name, family name or ANY advertising, etc. allowed on the clothes or hats of exhibitors while showing.

Exotic animals shown in Jr. Classes
Can NOT be entered here in Open Class

1. All exhibitors enter at their own risk
2. Each exhibitor shall provide their own feed and bedding and will be responsible for their animals
3. All fairground rules and Wisconsin Administrative code for County and District fairs apply.
4. The judge and/or superintendent reserves the right to excuse any exhibitor from the show (without refund) that is behaving in a disruptive manner, has violated show rules or has an animal that has not been properly cared for.
5. The age of the animals, for the show classes, will be determined as of the show date.
6. The owner of the exotic animal must show proof that the animal was wormed within 10 days of the show and must provide immunization records.
8. The participant must own the exotic animal shown or have worked with the exotic animal during the year.
9. Youth must be 12 years or older to show intact males 24 months and over.

Premiums: \$6.00 \$5.00 \$400 \$3.00

Class A --- Exotic Domestic Breeds:

1. Llama
2. Alpaca
3. Ostrich, Emu, or Any Other Large Exotic Bird
4. Any Small Exotic Bird
5. Angora Goat
6. Pygmy Goat
7. Fainting Goat
8. Any Other Exotic Goat
9. Hair Sheep
10. Any Other Exotic Sheep
11. Miniature Donkey, Mule or Horse
12. Miniature Beef or Dairy Cattle
13. Any Other Exotic Domestic Animal



Department Rules For Non-Animal Open Division

Open to residents of Juneau County and the residents of the adjoining counties as space allows, **and** if the adjoining counties have a like agreement.

**Items you enter in these
OPEN CLASSES may
NOT be entered in a corresponding
JR OR SR CITIZEN CLASSES TOO**

1. Exhibitor can make only one entry in each lot number.
2. All entries must have been grown or made since last year's fair, unless stated otherwise.
3. Exhibits must be in the exhibit building by entry deadline given in yearly schedule of events.
4. Exhibits must remain in place until release time as given in yearly schedule of events.
5. **Only four placings will be made in each lot number.**
Judge will place entries based on preset standards.

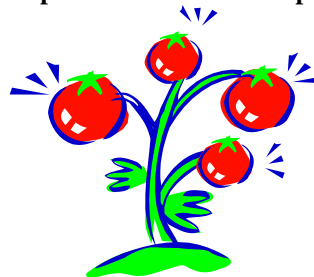

DEPARTMENT 14 PLANT & SOIL SCIENCES

*- PLEASE NOTE -
THIS DEPARTMENT MUST BE CHECKED IN ON
WEDNESDAY
BETWEEN 9:00 a.m. – 5:00 p.m.*

**All exhibitors are required to follow the rules
stated above for the Non-Animal Open Division
& the General Rules**

Premiums: \$2.00 \$1.75 \$1.50 \$1.25

Class A --- Field Crops

On each entry tag write the name of the variety of the field crop entered in Lots 1-9

Grains must be exhibit as ½ peck of grain within a gallon size zip lock bag

1. Barley, any variety
2. Early oats, any variety
3. Late oats, any variety
4. Soybeans
5. Haylage, in gallon zip lock bag
6. Hay, 4-inch slab,
in clear plastic garbage bag
7. Wheat
8. Rye

Corn - Exhibit is eight (8) ears

- Hybrid field corn - previous year crop
9. Under 100 days - previous year crop
 10. Over 100 days - previous year crop
 11. Sweet corn, any variety
 12. Pop corn, any variety

Seeds - Exhibit is 1¼ peck (½ gallon) of seed

13. Timothy
14. Alsike Clover
15. Red Clover
16. Sunflower

Sheaf Grains - Exhibit is one (1) sheaf. Sheaf must measure at least three inches in diameter at center band. Good quality has fine stems and many leaves. Cure all hay so the leaves stay on. In making up exhibits, leave on as many leaves as possible.

Do not strip.

20. Bundle winter wheat
21. Bundle oats, any variety
22. Bundle barley, any variety
23. Bundle rye
24. Bundle alfalfa
25. Bundle red clover
26. Bundle soybeans for seed
27. Bundle soybeans for hay
28. Corn, Under 100 day R.M.
29. Corn, Over 100 day R.M.
Display Corn on Stalks-Exhibit 3 Stalks
Corn must include brace roots
& part of root system
Remove most soil & tie stalks together
using strong string

Class B --- Vegetables

1. Vegetable Garden
- Exhibit is display of six (6) different vegetables.
1 Each of the 6 vegetable - For example:
- 1 beet, 1 cabbage, 1 tomatoes, etc
- containers will be provided at the fair
2. Beans - green, 8 pods
3. Beans - yellow, 8 pods
4. Beans - lima, 8 pods
5. Beans - drying, 8 pods
6. Beans - purple, 8 pods
7. Beets, table long red, 4

8. Beets, table round red, 4
9. Beets, pickling, 4
10. Broccoli, 1
11. Cabbage - early, 1
12. Cabbage, late, 1
13. Cabbage, red, 1
14. Cauliflower, 1
15. Carrots - half long, 4
16. Carrots - long, 4
17. Carrots - novelty variety, 4
18. Celery, 1
19. Chives, 1 plant
20. Cucumbers for dill, 4
21. Cucumbers - green slicing, 4
22. Cucumbers - pickling, 4
23. Cucumbers - ripe, 4
24. Dill, bunch of 5 stalks
25. Egg Plant, 1
26. Gourds - small, 5
27. Gourds - large, 3
28. Herbs - bundle of 3 stems - labeled
in small vase of water
29. Herb - any other variety not listed, 1 plant
30. Horseradish - 1 complete root
31. Kohlrabi, 1
32. Melon - honeydew melon, 1
33. Melon - muskmelon, 1
34. Melon - watermelon, 1
35. Onions - pickling, 4
36. Onions - red, 4
37. Onions - white, 4
38. Onions - yellow, 4
39. Parsley, 1 plant
40. Peppers - sweet, green, 4
41. Peppers - sweet, red, 4
42. Peppers - sweet, any other color, 4
43. Peppers - hot, any color, 4
44. Potatoes - early garden, 10
(state variety - write on entry tag)
45. Potatoes - mid-season garden, 10
(state variety - write on entry tag)
46. Potatoes - late garden, 10
(state variety - write on entry tag)
47. Potatoes - sweet, 6
(state variety - write on entry tag)
48. Pumpkin - field, 1
49. Pumpkin - mini, 5
50. Pumpkin - novelty / jack-o-lantern, 1
51. Pumpkin - pie, 1
52. Rhubarb, 4 stalks
53. Root Crop - any variety not listed, 4
(state variety - write on entry tag)
54. Rutabaga, 4
55. Sage, 1 plant
56. Squash - summer, 2
57. Squash - winter, 1
58. Sweet corn, 4
59. Tomatoes - cherry or grape, 6
60. Tomatoes - green, 4
61. Tomatoes - heirloom, 4
(state variety - write on entry tag)

62. Tomatoes - yellow, 4
63. Tomatoes - red, 4
64. Turnips, 4
65. Any Other Vegetable, Not Listed, 4
(state variety – write on entry tag)

Class C --- Fruits

1. Apples, List Variety, 4
2. Grapes, List Variety, 1 cluster
3. Pears, List Variety, 4
4. Plums, List Variety, 4
5. Raspberries, List Variety, ½ pint
6. Blackberries, List Variety, ½ pint
7. Blueberries, List Variety, ½ pint
8. Any other Fruit, Not listed, 4
(state variety – write on entry tag)
9. Any other Berry, Not Listed, 4
(state variety – write on entry tag)

Class D --- Largest Crop / Vegetable / Fruit

Each entry is 1 **VERY** large specimen.

1. Apple
2. Cabbage
3. Muskmelon
4. Onion
5. Pepper
6. Potato
7. Pumpkin
8. Squash
9. Sunflower Head
10. Tomato
11. Watermelon
12. Any Other VERY Large Fruit
or Vegetable, Not Listed



DEPARTMENT 15 **FLOWERS & HOUSEPLANTS**

- PLEASE NOTE -

*THIS DEPARTMENT MUST BE CHECKED
IN ON WEDNESDAY*

BETWEEN 9:00 a.m. – 5:00 p.m.

--- EXCEPT ---

**THE CUT FLOWERS MAY BE
BROUGHT IN ON
THURSDAY FROM 8:00 a.m. to 9:00 a.m.**

**All exhibitors are required to follow the rules for Non-
Animal Open Divisions
& the General Open Class Rules**

**All potted plants must be brought on entry day as shown
in the schedule of events.**

**Bring water and own container
appropriate for type of entry**

**Exhibitors having commercial greenhouses
are NOT eligible to enter.**

Premiums: \$2.00 \$1.75 \$1.50 \$1.25

Class A --- Bouquet of Annuals

5 or more blooms or spikes

1. Asters
2. Bachelor Buttons
3. Bells of Ireland
4. Calendulas
5. Cockscomb
6. Cosmos
7. Daisy
8. Larkspur
9. Marigolds, two-toned
10. Marigolds, large orange
11. Marigolds, large yellow
12. Marigolds, small yellow
13. Marigolds, small orange
14. Nasturtium
15. Pansy
16. Petunias, single blossom type
17. Petunias, double blossom type
18. Phlox
19. Pinks, dianthus
20. Sweet peas
21. Salvia
22. Scabiosa
23. Snapdragon
24. Sunflower
25. Zinnia, Giant
26. Zinnia, Lilliput
27. Zinnia, Fantasy
28. Straw Flowers
29. Ageratum
30. Celosia
31. Cleome
32. Seed Dahlia
33. Gomphrena
34. Poppy
35. Statice
36. Stocks
37. Any other bouquet not listed

Class B --- Perennial and Bulb Flowers

Glad must be in a suitable weight container that doesn't
easily tip - such as a narrow-necked wine bottle.

1. Cala lily, one stem, any variety
2. Gladiolus, one spike lavender
3. Gladiolus, one spike white or cream

4. Gladiolus, one spike red or rose
5. Gladiolus, one spike pink
6. Gladiolus, one spike yellow
7. Gladiolus, one spike salmon
8. Gladiolus, one spike violet
9. Gladiolus, one spike smokies (tans and browns)
10. Gladiolus, one spike variegated (two-tone)
11. Gladiolus, one spike orange
12. Gladiolus, one spike (any color not listed above)
13. Rose, single stem, any color
14. Rose, single stem, any color, hybrid tea
15. Rose, single stem, any color, floribunda
16. Rose, single stem, any color, grandflora
17. Phlox, one spike, any color
18. Dahlia, one spike, large - formal
19. Dahlia, one spike, large - informal
20. Dahlia, one spike, small - formal
21. Dahlia, one spike, small - informal
22. Dahlia, one spike, pom-pom or miniature
23. Day lily, one stem
24. Lily, any other lily variety, one stem
25. Rose Miniature, one stem
26. Any other perennial flower not listed, one stem,
(state variety – write on entry tag)

Class C --- Floral Arrangements

Using **LIVE** flowers, plant parts
and artificial ornamentation
No artificial flowers or potted plants
may be used,
Do not use endangered species.
Flowers should be home-grown or locally
raised and should fit theme.

Class D --- Floral Arrangements

Using **DRIED & / OR PRESERVED** flowers, plant parts
and artificial ornamentation
No artificial flowers or potted plants may be used,
Do not use endangered species.
Flowers should be home-grown or locally
raised and should fit theme

1. Holiday
2. Birthday
3. Religious
4. Graduation
5. Patriotic
6. Miniature arrangement - not to exceed 4" in height
7. "Fruits of Harvest" - fruits in any stage, flowers,
fruits or foliage
8. "Vegetable Variety" - vegetables in any stage,
flowers, vegetables or foliage
9. "Susie the Duck" - must incorporate a duck
10. "The Egg and I" - must incorporate an egg or
eggs, may use egg cups, blown or artificial
eggs, egg cartons, etc.
11. "Rhythm of the Sea" - must use sea shells or
materials related to marine life
12. "Pitcher Fun" - must use a pitcher as container
13. "Little Brown Jug" - must be in a jug, any color
14. "Green Grove" must be all green, including container
15. "Snow White" - must be all white,

16. "A Tisket, A Tasket" - must use basket as container
17. "Pleasing Seasonings" - must use all herbs
18. Dairy Theme
19. Roadside Treasurers - all wildflowers,
but NO endangered species
20. Mug
21. Packer Theme
22. All Foliage
23. Old Lamp - using old kerosene lamp
24. Candle Arrangement
25. 25th or 50th Wedding Anniversary
26. Old Shoe - must be old shoe in arrangement
27. Cup and Saucer Arrangement
28. Arrangement for Coffee Table
29. Tall Arrangement - sets on floor or in corner
30. Driftwood or Ghostwood
31. Arrangement in Tea Pot
32. Arrangement for Retirement Party
33. Hunter's Breakfast
34. Land Where I Live - Wisconsin
35. Floating Arrangement
36. Garden - using garden tool in arrangement
37. My Little Red Wagon
38. Tractor Theme
39. School Days
40. Arrangement for Church or Chapel
41. Feather Friends -must incorporate bird or birdhouse
42. Rhapsody in Blue (all blue including container)
43. Shower (all pastel)
44. Shades of Night (all deep colors of flowers)
45. Housewarming
46. Pretty in Pink (all pink including container)
47. "You Are My Sunshine"
- all yellow including container
48. "Cowboy Pete" - Western Theme
49. Snoopy
50. "Raindrops Keep Falling on My Head"
- must incorporate sprinkling can
51. Door or Wall Hanging Arrangement

Class E --- Houseplants

**ALL plants must be clean
and free of insects and disease**

Only ONE PLANT per pot

1. Ivy, any kind
2. Philodendron, any kind
3. Begonia, tuberous, any color
4. Begonia, single flowering
5. Begonia, double flowering
6. Shamrocks
7. Cactus, one plant, any kind
8. Coleus, foliage
9. Fern, any kind
10. Geranium, in bloom
11. Gloxinia, in bloom
12. African Violet, bi-color
13. African Violet, double, pink
14. African Violet, double, white
15. African Violet, double, blue/purple

16. African Violet, single, pink
18. African Violet, single, white
19. African Violet, single, blue/purple
20. Succulent, any kind
21. Hanging plant, any kind foliage, identify
22. Impatiens
23. Cactus, Christmas, Thanksgiving type
24. Hanging Plant in bloom, identify
25. Fuchsia
26. Any other blooming plant not listed, identify
27. Any other non-blooming plant, not listed, identify

Class F --- Planters

1. Mixed planter 3-5 plants - different varieties
2. Mixed planter 3-5 plants - same variety
3. Garden gate planter (no larger 2' x 2')
4. Terrarium
5. Fairy Garden

Class G --- Plant Craft

Must use all dried materials

1. Potpourri in plastic bag with list of ingredients
2. Grape vine wreath (not purchased)
3. Holiday plant craft item
4. Seasonal plant craft item
5. Special occasion plant craft item
6. Wall Hanging
7. Pressed flower craft
8. Dried flower craft
9. Centerpiece for family dining table made from all natural plant materials
10. Any other plant craft, not listed



Department 16 **Natural Sciences**

- PLEASE NOTE -

***THIS DEPARTMENT MUST BE CHECKED IN ON
WEDNESDAY
BETWEEN 9:00 a.m. – 5:00 p.m.***

All exhibitors are required to follow the rules

**for Non-Animal Open Divisions &
the General Open Class Rules**

**Bee exhibits must be product of bees
owned and worked by exhibitor.**

Premiums: \$2.00 \$1.75 \$1.50 \$1.25

Class A --- Honey Bees

1. Honey bees, with queen, in single observatory hive, both sides glass, and one new comb.

Class B --- Honey

2. White extracted honey, 1 (8 oz) jar
3. Dark extracted honey, 1 (8 oz) jar
4. Maple syrup, 1 (8 oz) jar

Class C --- Queen Bee

5. Caucasian Queen bee, in single observatory hive

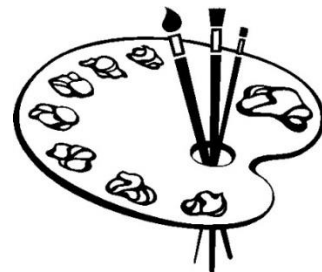

DEPARTMENT 18 **CULTURAL ARTS**

- PLEASE NOTE -

***THIS DEPARTMENT MUST BE CHECKED
IN ON MONDAY
BETWEEN 10:00 a.m. – 7:00 p.m.***

**All exhibitors are required to follow the rules
for Non-Animal Open Divisions
& the General Open Class Rules**

**Paintings and drawings must be framed
or properly mounted for hanging.**

**If painting is for sale, please print "For Sale"
on the back of the entry tag. Do not include price.
Paint by number paintings are not
eligible for entry.**

Entry form must list class letter & lot number.

Premiums: \$2.00 \$1.75 \$1.50 \$1.25

Class A --- Oil Painting

Class B --- Acrylic Painting

Class C --- Water Colors

Class D --- Tempera Painting

Class E --- Charcoal

Class F --- Pastel

Class G --- Pencil or Ink

1. Landscape
2. Portrait
3. Animal
4. Drawing or painting from a photo, include photo
5. Still life
6. Abstract
7. Any other subject not listed

Class H --- Ceramics - molded

1. Dish, glazed
2. Dish, bisque, stained
3. Vase, glazed
4. Vase, bisque, stained
5. Animal, glazed
6. Animal, bisque, stained
7. Planter, glazed
8. Figurine, glazed
9. Figurine, bisque, stained
10. Holiday item, glazed
11. Holiday item, bisque, stained
12. Any other molded ceramics, not listed

Class I --- Textile Painting

1. Pillowcases, pair
2. Towel, pair
3. Any other textile painting, not listed

Class J --- Rosemalling

1. Bread & cheese board
2. Plate
3. Any other rosemalled item not listed above

For Classes K, L, M

Write both class and lot number on entry form.

Class K --- Textile Craft, under 6 inches

Class L --- Textile Craft, 6 to 10 inches

Class M --- Textile Craft, over 10 inches

1. Macramé, any item
2. Plastic canvas needlepoint, holiday item
3. Plastic canvas needlepoint, any article
4. Petit point, any article
5. Any kind of needlecraft, framed picture
6. Any kind of needlecraft, furnishings accessory
7. Any kind of needlecraft, holiday
8. Any kind of needlecraft, not listed
9. Bead work, any article
10. Banner, holiday
11. Banner, any other
12. Tile work, holiday – on cloth
13. Tile work, any other – on cloth
14. Diamond / Crystal Art Item - from a kit
15. Diamond / Crystal Art Item - NOT from a kit
16. Any Other Textile Craft, Not Listed

Class N --- Leather craft - no kits

1. Billfold
2. Key case
3. Belt
4. Watch band
5. Baggage tag
6. Any Other Leather Craft, Not Listed

Class O --- Scrapbooks

1. Wedding
2. Child
3. Holiday
4. Vacation / Trip
5. Any Other Occasion, Not Listed

Class Q --- Decorated Item of Clothing or Accessory

1. Painted decoration
2. Hand embroidered decoration
3. Hand quilted decoration
4. Hand appliquéd decoration
5. Any other type of application, not listed
6. Machine quilted decoration
7. Machine embroidered decoration
8. Machine appliquéd decoration

Class R --- China Painting

1. Cup and Saucer or Mug
2. Platter or Plate
3. Pitcher or Vase
4. Small Box, under 3 inches
5. Medium Box, 3 to 6 inches
6. Large Box, 6 inches and over
7. Doll
8. Any Other Item, Not Listed

Class S --- Tree Ornaments - Christmas

1. Beaded Ornament - 3
2. Counted Cross Stitch Ornaments - 3
3. Wood Ornaments - 3
4. Plastic Canvas Ornaments - 3
5. Crocheted Ornaments - 3
6. Ornaments from All Natural Materials - 3
7. Ornaments from Recycled Materials - 3
8. Any Other Creative Ornament, Not Listed – 3

Class T --- Basketry

1. Wall Hung Basket, 75% or more gathered natural materials
2. Wall Hung Basket, commercial (boughten) materials
3. Basket or Container, 75% or more gathered material
4. Basket or Container, commercial purchased material
5. Decorative Article - Not Basket or Container
6. Any Other Woven Item, Not Listed

Class U --- Crafts

1. Homemade Greeting Cards - 4
2. Homemade Candle - 2
3. Homemade Jewelry - 2-3 pieces
4. Refrigerator Magnets - 6
5. Nut Cups - 4

6. Decorated Milk Can - 1
7. Homemade Soap - 3
8. Place Cards - 4
9. Wire / Metal Sculpture - 1
10. String Art - 1
11. Decorative Candle Ring - 1
12. Painted Eggs / Egg Shell - 1
13. Decorated Flower Pot - 1
14. Tile work, holiday – on ceramic or plastic tile
15. Tile work, any other – on ceramic or plastic tile
16. Any Other Craft Item, Not Listed Above

Class V --- Collectibles

Collectibles must be in containers,
attached or mounted for display

ALL 1 THEME

1. Yard Sticks - 12 different
2. Cups and Saucers - 6 different
3. Tooth Pick Holders - 12 different
4. Advertising Pens - 24 different
5. Advertising Key Chains - 12 different
6. Spoons - 24 different
7. Thimbles - - 24 different
8. Shot Glasses - 12 different
9. Fishing Lures - 12 different
10. Cookie Cutters - 12 different
11. Salt & Pepper Shakers - 10 different pairs
12. Post Cards of Juneau County (Pre 1950)
- 12 different
13. Hat Pins, Tie Tacks, or Lapel Pins
- 10 different
14. Candle Holders - 10 different
15. Old Barb Wire or Old Nails - 6 different kinds
16. Buttons - 24 different, fastened to card
17. Advertising Baseball Caps - 12 different,
fastened together for hanging
18. Advertising Pins - 24 different, fastened to card
19. Old Christmas Ornaments - 10 different
20. Miniature Tractors - 6 different
21. Campaign Buttons - 12 different
22. Marbles - 24 different, secured
23. Advertising Coffee Mugs - 10 different
24. Advertising Pencils - 24 different
25. Cream & Sugar Sets - 6 different
26. Cruets - 10 different
27. Advertising Calendars – Pre- 1950 - 6 different
28. Any Other Collection - 1 theme - 6 articles

Class W --- Recycling

All recycled exhibits must have an attached 3"x5" card explaining what was recycled, where the materials came from, how each was constructed, what inspired each item, and what it will now be used for.

1. Recycled garment, adult or teenage size
2. Recycled garment, infant or child size
3. Quilt made from recycled materials
4. Small creative accessories using recycled materials, (3),
under 6" in size
5. Large creative accessories using recycled materials, (1),
over 6" in size
6. Placemats from recycled materials

7. Rug from recycled materials
8. Any other recycled item, not listed

Class X --- Rubber Stamping

1. Crafted card / invitation using basic stamping inking techniques
2. Crafted card / invitation using heat embossing techniques
3. Crafted card / invitation using chalks, powders, or any other non-inking techniques
4. Crafted card / invitation using any other stamping techniques or materials not previously listed
5. Any gift item or package, under 4", using rubber stamps
6. Any gift item or package, 4" and over, using rubber stamps
7. Any collection of 6 or more hand-crafted, rubber stamp items, not listed

Class Y --- Paper Crafts / Cards / Gift Items

1. Quilling, any article
2. Scissors craft
3. Any other paper craft not listed
4. Crafted card / invitation using natural materials (i.e. dried flowers)
5. Crafted card / invitation using dry embossing
6. Crafted card / invitation showing a unique paper or cardstock technique (i.e. origami, weaving, quilling, etc.)
7. Any other crafted card / invitation, any technique not listed
8. Any gift item using any of the above techniques and / or craft materials



DEPARTMENT 20 **PHOTOGRAPHY**

- PLEASE NOTE -

*THIS DEPARTMENT MUST BE CHECKED IN
ON MONDAY
BETWEEN 10:00 a.m. – 7:00 p.m..*

**All exhibitors are required to follow the rules
for Non-Animal Open Divisions &
the General Open Class Rules**

Open to amateur photographers only.

No pictures shall have been published.

Titles and captions optional.

**Pictures must have been taken in the last 13 months.
Please mount pictures to withstand humidity (photo
corners may be used).**

**Quality of pictures will constitute 100% of judging.
Pictures not meeting rules can be
dropped 1 placing.**

**Use all the same size photos
(3½ x 5 or 4 x 6) in each lot number**

**All entries shall have ¼" hole punched ½"
from center top of 11"x 14" WHITE
poster board for hanging**

**Entry tags shall be tied through this hole
No hangers required
No covering over pictures**

**NO PHOTO May Be Entered More Than Once
– Under Classes and / or Lots**

Premiums: \$2.00 \$1.75 \$1.50 \$1.25

Class A --- Color Photos

4 Photos (unless otherwise stated)

1. People - candid
2. People - posed
3. Animals - not domesticated
4. Hill or Rock Scenes
5. Farm Scenes
6. City or Village Scenes
7. Landscapes, winter
8. Landscapes, summer
9. Landscapes, spring
10. Landscapes, autumn
11. Landscapes, same scene, 4 seasons
(4 photos)
12. Landscapes, different scenes, 1 photo from
each of the 4 seasons (4 photos)
13. Cloud Scenes
14. Sunrises or Sunsets
15. Animals - domesticated
16. Shadows
17. Flowers
18. Vehicles
19. Telling A Story
20. Juneau County Fair, last two years
21. Promoting Juneau County
22. Water Scenes
23. Nature Scenes
24. Agriculture
25. Action Photo
26. Still Life – the arrangement of at least 3 non-living
posed objects
27. Silhouette
28. Close-Up - any media - any subject
29. Extreme Close-Up
30. People at Work

31. Night - without flash
32. Reflections
33. Buildings – 1 Theme
34. Country Life
35. Frost / Ice
36. Historic Sights / Sites
37. Lines / Designs
38. Patriotic (must contain a U.S. Flag)
39. Spring Scene
40. Summer Scene
41. Autumn Scene
42. Winter Scene
43. Selfies
44. Any Other Subject Not Listed

Class B --- Black & White Photos

4 Photos (unless otherwise stated),

1. People - candid
2. People - posed
3. Animals - not domesticated
4. Hill or Rock Scenes
5. Farm Scenes
6. City or Village Scenes
7. Landscapes, winter
8. Landscapes, summer
9. Landscapes, spring
10. Landscapes, autumn
11. Landscapes, same scene, 4 seasons (4 photos)
12. Landscapes, different scenes,
1 photo from each of the 4 seasons (4 photos)
13. Cloud Scenes
14. Sunrises or Sunsets
15. Animals - domesticated
16. Shadows
17. Flowers
18. Vehicles
19. Telling A Story
20. Juneau County Fair, last two years
21. Promoting Juneau County
22. Water Scenes
23. Nature Scenes
24. Agriculture
25. Action Photo
26. Still Life
27. Silhouette
28. Close-Up - any media - any subject
29. Extreme Close-Up
30. People at Work
31. Night - without flash
32. Reflections
33. Buildings – 1 Theme
34. Country Life
35. Frost / Ice
36. Historic Sights / Sites
37. Lines / Designs
38. Patriotic (must contain a U.S. Flag)
39. Spring Scene
40. Summer Scene
41. Autumn Scene
42. Winter Scene
43. Selfies

44. Any Other Subject Not Listed

**Class C --- Single 8 x 10 Photo, in Color
- mounted as above**

1. Adults
2. Children
3. Animals
4. Seasonal scenery
5. Agricultural scenery
6. Portraits
7. Any Other Subject, Not Listed Above
8. Any Subject, Listed Above, in Black & White
9. Any Other Subject, Not Listed Above, in Black & White

Class D --- Calendar Shots

1. 12 Photos - Same Size
- Theme suitable for a calendar -
mounted on white tag board of
an appropriate size.

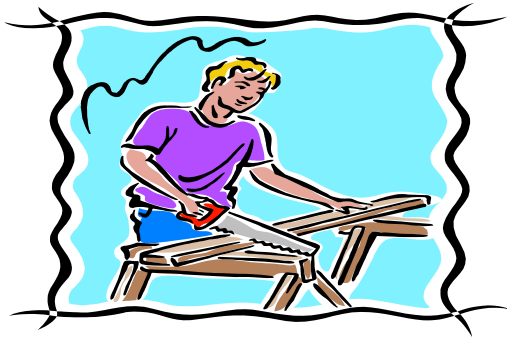

DEPARTMENT 22
WOODWORKING

- PLEASE NOTE -

*THIS DEPARTMENT MUST BE CHECKED IN ON
MONDAY - BETWEEN 10:00 a.m. – 7:00 p.m.*

All exhibitors are required to follow the rules for Non-Animal Open Divisions & the General Open Class Rules

Premiums: \$2.00 \$1.75 \$1.50 \$1.25

**Class A --- Furniture & Small Woodworking
Items**

1. An article for use in the kitchen
2. An article for use in the living room
3. A toy or homemade game
4. Article of creative design from wood
or wood & other materials
5. Wood bird feeder, bird house, or bird cage
6. Any wood carving
7. Lawn ornament, small - under 2' x 2'
8. Lawn ornament, large - 2' x 2' & larger
9. Flower or window box
10. Child's small chair

11. Small step stool
12. Article for use in shop or barn
13. Article for use as storage
14. Any other article, for use out of doors
15. Any other article, for use indoors
16. Article made with lathe
17. Any article of scrolling
18. Any other article, Not Listed

Class B --- Chain Saw Carvings

1. Animal
2. Bird
3. Fish
4. Human
5. Any article, Not Listed

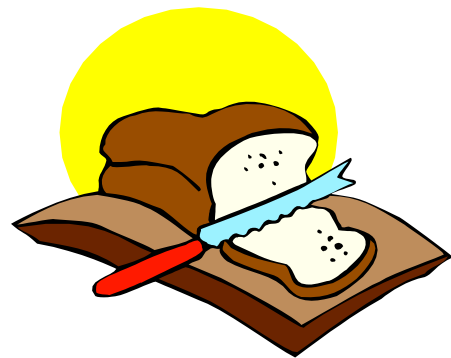

Department 25
Foods

- PLEASE NOTE -

*THIS DEPARTMENT MUST BE CHECKED IN
ON WEDNESDAY BETWEEN 8:00 a.m. – 5:00 p.m.
Except For: Decorated Cookies – Cupcakes – Cakes
May be brought in between 8:00 a.m. - 9:00 a.m.
On Thursday - Judging Day*

**All exhibitors are required to follow the rules
For Non-Animal Open Divisions &
the General Open Class Rules**

**All entries must be in place on entry day.
All food entries must be on paper plates and in
a self-sealing plastic baggie
DO NOT tape or staple bag closed
Entry tag must remain outside the bag**

**All baked products become property of fair.
Pick up ribbons & entry tags at release time.
All products must be made from scratch
and not frosted
Include recipes with all specialty items.**

**Items from the same recipe CANNOT be
exhibited in 2 or more Lot Numbers
Example: Half of Cranberry Orange Bread
cannot be entered as Cranberry Bread and**

**the other half as an Orange Bread
or the same batch, loaf, etc. CANNOT be shown in Open
Class and in Senior Citizens.**

Premiums: \$2.00 \$1.75 \$1.50 \$1.25

Class A --- Cakes

- 4" slice or corner square

1. Chiffon
2. Date
3. Fruit
4. Angel Food
5. Sunshine
6. Jelly Roll - filled – identify type of filling on entry tag
7. Chocolate
8. White
9. Nut
10. Spice or Applesauce
11. Marble
12. Pound
13. Banana
14. Carrot
15. Poppyseed
16. Low Cholesterol
17. Gingerbread
18. Any Other Cake, Not Listed – identify type on entry tag

Class B --- Donuts - 3

1. Cake Donuts
2. Raised Donuts
3. Baked Donuts
4. Any Other Donut, Not Listed – identify type on entry tag

Class C Pies - (1/4 pie)

1. Nut Pie
2. Berry Pie
3. Mince Pie
4. Apple Pie
5. Cherry Pie
6. Any Other Fruit Pie, Not Listed
- identify type on entry tag
7. Any Other Non-Fruit Pie, Not Listed
- identify type on entry tag
8. Baked Pie Crust (in a 9" foil pie pan)

Class D Yeast breads - one-half (1/2) loaf

1. White
2. White (using a bread machine)
3. Graham or Whole Wheat
4. Graham or Whole Wheat
(using a bread machine)
5. Rye
6. Raisin
7. Ethnic (identify country - include recipe)
8. French
9. Onion
10. Cheese
11. Egg
12. Multiple Grain (list grains used)
13. Oatmeal
14. Soft pretzels - 3

15. Yeast Coffee Cake
16. Parker House Rolls -3
17. Clover Leaf Rolls -3
18. Cinnamon Rolls -3
19. Fruit Rolls - 3
20. Whole Wheat Rolls -3
21. Bagels – 3
22. Biscotti - 3
23. Any Other Yeast Item, Not Listed
- identify type on entry tag
24. Any Other Yeast Item, Not Listed
- identify type on entry tag
(using a bread machine)

Class E --- Cookies, Crackers and Bars - (3)

1. Ginger
2. Sugar
3. Peanut Butter
4. Nut
5. Chocolate Chip
6. Filled - identify filling on entry tag
7. Oatmeal
8. Date Bars
9. Brownies, unfrosted
10. Rolled Cookies,
11. Pressed (example - Spritz)
12. Crackers – 3
13. Tortillas – 3
14. Noodles – 2 cups
15. Cereal cookie or bar – not oatmeal – 3
- identify type on entry tag
16. Snickerdoodle – 3
17. Macaroons - 3
18. Any Other Cookie, Not Listed
- identify type on entry tag

Class F Quick Breads - (1/2 loaf)

1. Nut
2. Banana
3. Date
4. Vegetable, not pumpkin,
(identify vegetable on the entry tag)
5. Cranberry
6. Cheese
7. Pumpkin
8. Cornbread
9. Zucchini
10. Cream Puff - 1, do not fill
11. Baking powder biscuits -3
12. Muffins - 3, plain
13. Muffins - 3, fruit
14. Muffins - 3, grain
15. Muffins - 3, English
16. Muffins - 3, Any Other, Not Listed
- identify type on the entry tag
17. Pocket Bread -1
18. Any Other Fruit Bread, Not Listed
- identify type on entry tag

Class G Candy - four 1" pieces

1. Chocolate Fudge (no nuts)
2. Caramel
3. Peanut Brittle
4. Dipped
5. Mints
6. Marshmallows
7. Pulled Taffy
8. Seafoam / Divinity
7. Any Other Candy, Not Listed
- identify type on entry tag

Class DD --- Decorated Desserts**Use cake form, no larger than 9"x13"**

1. Cake - Special Occasion
2. Cake - Holiday
3. Cake - Any Other Not Listed

Display of 3 Cupcakes

4. Cupcakes - Special Occasion
5. Cupcakes - Holiday
6. Cupcakes - Any Other Not Listed

Display of 3 Cookies

7. Cookies - Special Occasion
8. Cookies - Holiday
9. Cookies - Any Other Not Listed

REMEMBER
KEEP & USE THIS
BOOK
FOR BOTH
2022 & 2023

**Best Use of Honey****\$10.00 Award****Presented by:****Sauk / Columbia Beekeeping Assoc.**

- Any baking class
- Recipe must be included

- Amount of honey used
- Quality of product

Canned Foods

**Must use standard size canning jars and regulation lids,
including jams and jellies**

**All entries will be judged using times & temperatures
recommended by
the US Dept of Ag & UW-Extension**

**Attach label to product which states
the following:**

- Exhibitor Number
- Method of Processing
- Name of Product
- Time Processed
- Date Canned
- Type of Pack (raw or hot)

Judge has the privilege of opening jars

Premiums: \$2.00 \$1.75 \$1.50 \$1.25

Class H --- Canned Fruits

1. Applesauce
2. Apple Slices or Chunks
3. Blackberries
4. Blueberries
5. Currants
6. Gooseberries
7. Red Raspberries
8. Peaches
9. Pears
10. Plums
11. Cherries
12. Crab Apples
13. Rhubarb
14. Mixed fruit
15. Fruit Pie Filling
16. Any other canned fruit, Not Listed
- identify type on entry tag

Class I --- Canned Vegetables

1. Asparagus
2. Beets
3. Carrots
4. Corn
5. Greens
6. Mixed vegetables
7. Sauerkraut
8. Peas
9. Green beans
10. Tomatoes, whole
11. Tomatoes, stewed
12. Tomatoes, juice
13. Pizza Sauce
14. Any other canned vegetables, Not Listed
- identify type on entry tag

Class J --- Canned Pickles and Relishes

1. Beets
2. Cucumber, fresh pack
3. Dill, fermented
4. Mixed
5. Sweet Cucumber
6. Sweet, Any Other
7. Chow
8. Cucumber Relish
9. Tomato Catsup
10. Catsup, Any Other
11. Chutney - identify type on entry tag
12. Chili Sauce
13. Salsa
14. Pickled Beans
15. Any Other Pickles or Relish, Not Listed
- identify type on entry tag

Class K --- Jam

Use standard pint or half-pint jar and lid

1. Applebutter
2. Blackberry
3. Blueberry
4. Cherry
5. Cranberry
6. Grape
7. Plum
8. Raspberry
9. Strawberry
10. Peach
11. Pear
12. Rhubarb
13. Fruit Blend, 2 or more fruits
- identify fruits on entry tag
14. Spiced Jam, Any Variety
- identify type on entry tag
15. Any Other Jam, Not Listed
- identify type on entry tag
16. Fruit Honey, Any Variety
- identify type on entry tag

Class L --- Jelly

Use standard pint or half-pint jar and lid

1. Apple
2. Blackberry
3. Grape
4. Plum
5. Raspberry
6. Cherry
7. Any Other Jelly, Not Listed
- identify type on entry tag

Class M --- Canned Meats

1. Beef
2. Fish
3. Fowl
4. Pork
5. Venison
6. Any Other Canned Meat, Not Listed
- identify type on entry tag

Class N --- Dehydrated Foods

- Include product name, drying temperature, drying time, & processing date
- Must be in standard size canning jars with regulation lids

1. Fruits
2. Vegetables
3. Meats, Poultry, or Fish
4. Herbs
5. Trail Mix
6. Any Other Dehydrated Foods, Not Listed
- identify type on entry tag



Class O --- Miscellaneous

1. Family cook book
(not commercially published)
2. Recipe Box
(1 box & a minimum of 25 recipes)
3. Theme gift basket / package, any occasion, baskets / packages must include at least 1 nutritious food item, no larger than 15" in diameter or 15" X 15" square
4. Food Gifts in a Jar and / or Mug (1 item)



DEPARTMENT 26 **CLOTHING**

- PLEASE NOTE -

*THIS DEPARTMENT MUST BE CHECKED IN ON
MONDAY*

BETWEEN 10:00 a.m. – 7:00 p.m.

All exhibitors are required to follow the rules for

**Non-Animal Open Divisions
& the General Open Class**

All clothing must be made by exhibitor.

**All clothing must be clean and exhibited on a hanger with
the entry tags must be in the upper right hand corner.**

Premiums: \$2.00 \$1.75 \$1.50 \$1.25

Class A --- Adult or teen-age garments

1. Suit or pant suit
2. Sport clothing consisting of at least 3 pieces
3. Bridal or formal wear
4. Dress for best wear
5. Dress for casual wear
6. Skirt and blouse
7. Adult - costume, holiday, theatrical, dance, etc.
8. Jacket
9. Skirt with elastic waist
10. Skirt with waistband and zipper
11. Skirt with other waist closure
12. Blouse, sporty
13. Blouse, dressy
14. Man's tailored shirt
15. Pants or slacks, any style waist
16. Shorts, any style waist
17. Man's trousers
18. Apron, work
19. Apron, fancy
20. Apron, holiday
21. Sweatshirt, decorated sweatshirt must be made by exhibitor
22. Handmade stuffed toy
23. Article which has been made over.
Cannot be new article, must be recycled
and indicate work done
24. Swimsuit
25. Sleepwear, female
26. Sleepwear, male
27. Purse or Tote
28. Animal Costume
29. Clothing Accessory
30. Any other adult or teen-age garment,
Not Listed

Class B --- Infants and children's garments

1. Bonnet or cap
2. Bonnet or cap with smocking
3. Baptismal outfit
4. Infant garment with smocking
5. Fabric dress with matching panties
6. Fabric outfit - 2 pieces or more (not a dress)
7. One piece outfit
8. Stretch sleeper
9. Any other infants or child's garment, Not listed

Class C --- Children 2 to 12 yrs

1. Pajamas

2. Child's coordinates - 2 or more pieces
3. School dress
4. Best dress
5. Jumper & blouse
6. Sunsuit or sundress - 1 piece
7. Boy's outfit - 2 or more pieces
8. Child's theatrical, holiday or costume
9. One piece outfit - knit fabric
10. One piece outfit - woven fabric
11. Child's coat or jacket
12. Sweatshirt or T-shirt
13. Sports outfit
14. Dress with smocking
15. Skirt and blouse
16. Garment made from another cannot be
new article, must be recycled, & indicate
work done & include a before picture
17. Child's backpack, tote, or purse
18. Swimwear
19. Painted sweatshirt or T-shirt
(shirt must be made by the exhibitor)
20. Any other child's garment, Not Listed

Please Note: All dolls & doll clothes MUST be
entered under Dept. 28, Class I

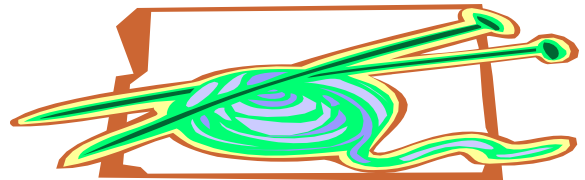

DEPARTMENT 27
KNITTING & CROCHETING

- PLEASE NOTE -

*THIS DEPARTMENT MUST BE CHECKED IN ON
MONDAY*

BETWEEN 10:00 a.m. – 7:00 p.m.

**All exhibitors are required to follow the rules for Non-
Animal Open Divisions & the General Open Class Rules**

PLEASE NOTE: Items exhibited at prior
Juneau County Fairs are NOT eligible.

Premiums: \$2.00 \$1.75 \$1.50 \$1.25

Class A --- Knitting

1. Dress or suit
2. Pullover with mixed colors; carrying yarn
3. Pullover with mixed yarn; bobbin knitting

4. Cardigan with mixed colors; carrying yarn
5. Cardigan with mixed yarn; bobbin knitting
6. Afghan; ripple
7. Afghan, any other knitted type
8. Bedspread
9. Table cloth
10. Buttonhole raglan cardigan, worked from neck downward, use any yarn, may have pattern stitch
11. Set-in sleeve pullover
12. Set-in sleeve cardigan
13. Knitted item made from hand-spun yarn
14. Simple sweater, ladies
15. Simple sweater, men
16. Sampler or baby afghan
17. Item for infant
18. 4 needle mittens, 1 pair
19. 4 needle seamless socks with heel
20. Any other knitted garment
21. Slippers
22. Hat
23. Two-needle mittens, one pair
24. Gloves
25. Neck scarf
26. Toy
27. Tree skirt
28. Potholders - 2
29. Item with knitted accent – 1
30. Washcloths – 2
31. Shawl or Poncho
32. Pillow
33. Cowl
34. Toy
35. Felted Item
36. Any other knitted item, Not Listed

Class B --- Crocheting

1. Sweater, lady's
2. Sweater, man's
3. Wall hanging
4. Afghan, granny
5. Afghan, broomstick
6. Afghan, ripple
7. Afghan, hairpin lace
8. Afghan, only one color
9. Afghan, any other pattern, Not Listed
10. Bedspread
11. Table cloth
12. Afghan, baby or sampler
13. Baby sweater
14. Baby cap and booties
15. Stole or shawl
16. Doily, under 8-inches
17. Doily, 8-inches & over
18. Pillow
19. Place mats, 2
20. Rug
21. Toy
22. Pillowslip with crocheted edge
23. Handkerchief with crocheted edge
24. Dresser scarf with crochet edge
25. Infant set, 3 pieces

26. Doll clothes, 2 outfits
27. Holiday item
28. Table runner
29. Tree skirt
30. Potholders - 2
31. Item with crocheted accent – 1
32. Mittens
33. Head or Neck Scarf
34. Washcloths – 2
35. Slippers
36. Hat or Cap
37. Felted Item
38. Any other crocheted item, Not Listed

Class C --- Tatting

1. Doily, under 8-inches
2. Doily, 8 inches & over
3. Lace item
4. Ornament
5. Any other tatted item, Not Listed



DEPARTMENT 28 **HOME FURNISHINGS**

- PLEASE NOTE -

*THIS DEPARTMENT MUST BE CHECKED IN ON
MONDAY*

BETWEEN 10:00 a.m. – 7:00 p.m.

**All exhibitors are required to follow the rules
for Non-Animal Open Divisions &
the General Open Class Rules**

**PLEASE NOTE: Items exhibited at prior Juneau County
Fairs are NOT eligible.**

Premiums: \$2.00 \$1.75 \$1.50 \$1.25

Class A --- Hand Worked Furnishings

1. Rug, braided
2. Rug, hooked
3. Rug, any other
4. Two harness loom cotton
5. Four harness loom cotton
6. Two harness loom wool
7. Four harness loom wool
8. Quilt, hand quilted
9. Quilt, hand quilted, baby / crib
10. Quilt, pieced and hand quilted
11. Any other hand worked furnishing,
Not Listed

Class B --- Other Furnishings

1. Remodeled piece of furniture, indicate work done on entry tag
2. Refinished piece of furniture, indicate work done on entry tag
3. Quilt, pieced and machine quilted by exhibitor
4. Quilt, pieced and **machine quilted by someone other than the exhibitor**
5. Quilt, pieced and tied
6. Quilt, appliquéd by hand
7. Quilt, appliquéd by machine
8. Crib quilt, any style
9. Quilt, any other, Not Listed
10. Any other quilted home furnishing item, Not Listed
11. Creative accessory for home
12. Pillow, one-piece quilted
13. Pillow, pieced and quilted
14. Pillow, any other
15. Any other furnishings, Not Listed

Class C --- Wall Hangings - Work done by hand

1. Wall Hanging, quilted
2. Wall Hanging, appliquéd
3. Framed Picture - 8" x 10" and under
4. Framed Picture - over 8" x 10"
5. Wall Hanging - 10" x 12" and over
6. Wall Hanging - under 10" x 12"
7. Holiday item
8. Accessory item
9. Any other wall hanging item, Not Listed

Wall Hangings - Work done by machine

10. Wall Hanging, quilted
11. Wall Hanging, appliquéd
12. Framed Picture - 8" x 10" and under
13. Framed Picture - over 8" x 10"
14. Wall Hanging - 10" x 12" and over
15. Wall Hanging - under 10" x 12"
16. Holiday item
17. Accessory item
18. Any other wall hanging item, Not Listed

Class D --- Other Furnishings - Work done by hand**Class E --- Other Furnishings - Work done by machine**

1. Pillowcases, embroidered, white on white
2. Pillowcases, embroidered, white
3. Pillowcases, any color, embroidered
4. Pillowcases, using other stitchery
5. Dresser scarf, embroidered
6. Dresser scarf, any other stitchery
7. Luncheon set, 3 pieces, embroidered
8. Luncheon set, 3 pieces, any other stitchery
9. Placemats, 2
10. Tablecloth, embroidered
11. Tablecloth, any other
12. Table runner, embroidered
13. Table runner, any other

14. Pillowcases, 1 pair, cross-stitch
15. Tablecloth, cross-stitch
16. Dresser scarf, cross-stitch
17. Luncheon set, 3 pieces; cross-stitch
18. Placemats, 2 cross-stitch
19. Table runner, cross-stitch
20. Sheet and pillowcases, cross-stitched
21. Sheet and pillowcase set, embroidered
22. Bath towels, embroidered, pair
23. Bath towels, appliquéd, pair
24. Bath towel ensemble, 3 pieces, decorative
25. Kitchen towels, embroidered
26. Kitchen towels, decorated
27. Kitchen towels, 3 pieces, decorative
28. Any other furnishing item, Not Listed

Class F --- Stitchery - Any Style**- Work done by machine**

1. Framed picture - 8" x 10" and under
2. Framed picture - over 8" x 10"
3. Wall hanging 10" x 12" and over
4. Wall hanging under 10" x 12"
5. Holiday item
6. Accessory item
7. Towel
8. Pillow
9. Any other stitchery item, Not Listed

Class G --- Plastic Canvas Stitchery

1. Item for bathroom
2. Item for kitchen
3. Item for bedroom
4. Item for living room
5. Item for child
6. Item for self
7. Christmas decoration
8. Easter decoration
9. Any other holiday decoration
10. Any other plastic canvas item, Not Listed

Class H --- Latch Hook

1. Wall Hanging – Under 12”X12”
2. Wall Hanging – 12”X12” & Above
3. Pillow – Under 12”X12”
4. Pillow – 12”X12” & Above
5. Stuff / 3 Dimensional Item – Under 12”X12”
6. Stuff / 3 Dimensional Item – 12”X12” & Above
7. Rug
8. Any other latch hook item, Not Listed

Class I --- Stuffed Toys / Decorations

1. Teddy Bear
2. Doll for display
3. Doll for play
4. Amish doll
5. Animals, 6" high or larger
6. Animals, under 6" high
7. Hand-made fabric stuffed doll, over 14" tall with 1

removable outfit

8. Doll Clothes, 3 pieces
9. Any other stuffed toy / decoration, Not Listed

30. Door or Wall Hanging Arrangement

Class J --- Holiday Decoration

1. Christmas tree skirt, pieced
2. Christmas tree skirt, hand embroidered
3. Christmas tree skirt, any other, Not Listed
4. Holiday tablecloth, hand embroidered
5. Holiday tablecloth, machine embroidered
6. Holiday tablecloth, any other, Not Listed
7. Holiday table runner, appliquéd
8. Holiday table runner, pieced
9. Holiday table runner, hand embroidered
10. Holiday table runner, machine embroidered
11. Holiday table runner, any other Not Listed
12. Holiday centerpiece, state holiday on entry tag
13. Any other holiday decoration, Not Listed

Class K --- Wreaths

1. Seasonal, small - under 10 inches
2. Seasonal, large - 10 inches and over
3. Holiday, small - under 10 inches
4. Holiday, large - 10 inches and over
5. Small straw hat - under 10 inches
6. Large straw hat - 10 inches and over
7. Any other wreath item, Not Listed

Class L --- Flower Arrangements

- Using all artificial materials

1. Holiday Theme
2. Birthday Theme
3. Religious Theme
4. Graduation Theme
5. Patriotic Theme
6. Party Theme
7. Miniature arrangement
- not to exceed 4" in height
8. One Single Color - must be all the same color,
including container
9. Arrangement must use a basket as the container
10. Dairy Theme
11. Vegetable and / or Fruit Theme
12. Arrangement must use a mug as the container
13. Packer Theme
14. All Foliage
15. Candle Arrangement
16. 25th or 50th Wedding Anniversary
17. Old Shoe - must have an old shoe in the arrangement
18. Cup and Saucer Arrangement
19. Arrangement for a Coffee Table
20. Arrangement for a Dinner Table
21. Tall Arrangement - sets on floor or in a corner
22. Arrangement in Driftwood or Ghostwood
23. Arrangement in Tea Pot
24. Land Where I Live - Wisconsin Theme
25. Floating Arrangement
26. Rural Theme
27. School Days Theme
28. Arrangement for Church or Chapel
29. Western Theme



DEPARTMENT 32 **BOOTHS**

All exhibitors are required to follow the rules for
Non-Animal Open Divisions &
the General Open Class Rules

Open to any organized adult group.
Booths are to have an educational theme.
Enter on regular entry form.
Booths follow entry & release times set by fair.

Booth size is 4' x 4' x 8' high.

Premiums: \$16.00 \$14.00 \$12.00 \$10.00

Class A --- Educational Booth

1. Homemakers organization
2. Agricultural organization
3. Any other educational organization,
Not Listed

REMEMBER
KEEP & USE
THIS BOOK
FOR BOTH
2022 & 2023

Senior Citizen **Fair Division** **General Rules**

Exhibitors must be 62 years
of age or older
to enter in this division.

Items entered in these
SENIOR CITIZEN CLASSES may
NOT be entered in corresponding
OPEN CLASSES too

All Items entered in this
SENIOR CITIZEN DIVISION
are required to follow the rules found at for Non-Animal
Open Divisions



DEPARTMENT 14S **PLANT & SOIL SCIENCES**

- PLEASE NOTE -
THIS DEPARTMENT MUST BE CHECKED IN ON
WEDNESDAY
BETWEEN 9:00 a.m. – 5:00 p.m.

Place all vegetables on the trays
provided by the fair

Premiums: \$2.00 \$1.75 \$1.50 \$1.25

Class A --- Vegetables

1. Carrots, half long, 4
2. Carrots, long, 4
3. Carrots, novelty, 4
4. Cucumbers, for slicing, 4
5. Cucumbers, for dill pickles, 4
6. Cucumbers, for pickling, 4
7. Gourds, 5
8. Onions, white, 4
9. Onion, yellow, 4

10. Onions, red, 4
11. Tomatoes, red, 4
12. Tomatoes, green, 4
13. Tomatoes, yellow, 4
14. Peppers, 4
15. Beans, 8 pods
16. Chives, 1 potted plant
17. Parsley, 1 potted plant
18. Any other vegetable, Not Listed

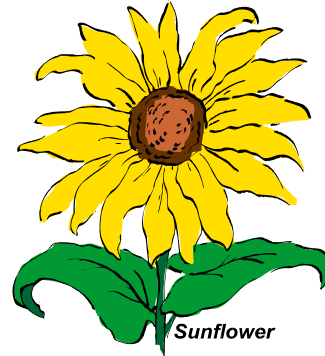

DEPARTMENT 15S **FLOWERS & HOUSEPLANTS**

- PLEASE NOTE -
THIS DEPARTMENT MUST BE CHECKED IN
ON WEDNESDAY
BETWEEN 9:00 a.m. – 5:00 p.m.
--- EXCEPT ---
**THE CUT FLOWERS MAY BE
BROUGHT IN ON
THURSDAY FROM 8:00 - 9:00 a.m.**

Bring your own water and container
appropriate for type of entry

Premiums: \$2.00 \$1.75 \$1.50 \$1.25

Class A --- Bouquet

5 or more Blooms or Spikes

1. Asters
2. Bachelor Buttons
3. Daisy
4. Petunias, double blossom
5. Petunias, single blossom
6. Snap Dragons
7. Zinnia, any variety
8. Pansy
9. Marigold, single blossom
10. Marigold, double blossom
11. Any other annuals, Not Listed,
State Variety – Write Variety on Entry Tag

1 Bloom or Spike

12. Roses, any variety
13. Dahlia, single blossom
14. Dahlia, double blossom
15. Gladiolus

Class B --- Houseplants

1. Ivy, any variety
2. Begonia, any variety
3. African Violet, single flowering
4. African Violet, double flowering
5. Cactus
6. Geranium, in bloom
7. Fern, any variety
8. Foliage, any variety
9. Gloxinia
10. Any other houseplant, Not Listed,
State Variety



DEPARTMENT 18S **CULTURAL ARTS**

- PLEASE NOTE -

*THIS DEPARTMENT MUST BE CHECKED IN ON
MONDAY
BETWEEN 10:00 a.m. – 7:00 p.m.*

**Entry form must list class letter
& lot number.**

Premiums: \$2.00 \$1.75 \$1.50 \$1.25

Class A --- Painting

1. Painting, using any medium
Framed for hanging

Class B --- Crafts & Collections

2. Pottery or ceramics, any article

3. Stitchery picture or wall hanging,
using any type of yarn on cloth
4. Any other stitchery item, not listed above
5. Scrapbook - 1
6. Any other craft item, Not Listed

Collectables must be in containers attached
or mounted for display **ALL 1 THEME**

7. Collection of post cards - 12 different
8. Collection of candle holders - 6 different
9. Collection of spoons - 12 different
10. Collection of salt & pepper shakers - 6 pair
11. Collection of buttons - 12 secured on card
12. Collection of match covers - 12 different
13. Collection of cups and saucers - 6 different
14. Collection of cream pitchers - 6 different
15. Collection of thimbles - 12 different
16. Any other collection - 6 different, Not Listed



DEPARTMENT 20S **PHOTOGRAPHY**

- PLEASE NOTE -

*THIS DEPARTMENT MUST BE CHECKED IN
ON MONDAY
BETWEEN 10:00 a.m. – 7:00 p.m.*

**All exhibitors are required to follow the rules
for Non-Animal Open Divisions &
the General Open Class Rules**

Open to amateur photographers only.

No pictures shall have been published.

Titles and captions optional.

**Pictures must have been taken in the last 13 months.
Please mount pictures to withstand humidity (photo
corners may be used).**

**Quality of pictures will constitute 100% of judging.
Pictures not meeting rules can be dropped 1 placing.**

**Use all the same size photos
(3½ x 5 or 4 x 6) in each lot number**

All entries shall have ¼" hole punched ½" from center top
of 11"x 14" WHITE poster board for hanging
Entry tags shall be tied through this hole
No hangers required
No covering over pictures

Premiums: \$2.00 \$1.75 \$1.50 \$1.25

Class A --- Photography

4 Photos (unless otherwise stated)
- mounted as explained above

1. Adults
2. Children - not posed
3. Animals - not pets
4. Hill or Rock Scenes
5. Farm Scenes
6. City or Village Scenes
7. Landscapes, winter
8. Landscapes, summer
9. Landscapes, spring
10. Landscapes, autumn
11. Landscapes, same scene, 4 seasons
(4 photos)
12. Landscapes, different scenes, 1 photo from each of
the 4 seasons (4 photos)
13. Cloud Scenes
14. Sunsets & Sunrises
15. People – Adults & Children
16. Shadows
17. Flowers
18. Vehicles
19. Telling A Story
20. Juneau County Fair, last two years
21. Promoting Juneau County
22. Water Scenes
23. Nature Scenes - other than landscape
24. Agriculture
25. Action Photo
26. Still Life - 3 or more objects
27. Silhouette
28. Close-Up - any media - any subject
29. Pets
30. People at Work
31. Children - posed
32. Night - without flash
33. Reflections
34. Barns
35. Before and After
36. Churches
37. Country Life
38. Frost / Ice
39. Historic Sights / Sites
40. Scenes, all 1 season or 1 from each season
41. Patriotic (must contain a U.S. Flag)
42. Selfie – only self
43. Selfie – self within a group
44. Any Other Subject, Not Listed

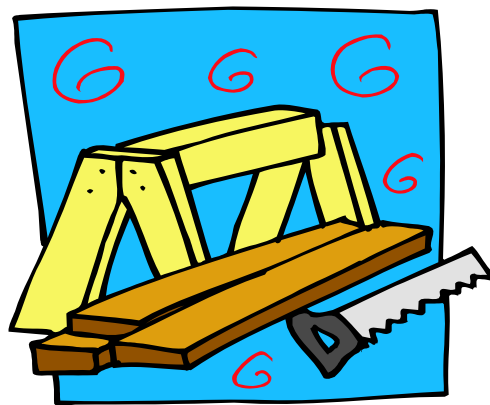

DEPARTMENT 22S **WOODWORKING**

- PLEASE NOTE -
*THIS DEPARTMENT MUST BE CHECKED IN
ON MONDAY
BETWEEN 10:00 a.m. – 7:00 p.m.*

Premiums: \$2.00 \$1.75 \$1.50 \$1.25

Class A --- Woodworking

Premiums: \$2.00 \$1.75 \$1.50 \$1.25

1. Article for use out of doors
2. Article for use in the house
3. Homemade toy
4. Wooden article of creative design
5. Lawn ornament, large - 2' x 2' & larger
6. Lawn ornament, small - under 2' x 2'
7. Article made with lathe
8. Any article of scrolling
9. Any other woodworking item, Not Listed

REMEMBER
KEEP & USE THIS
BOOK
FOR BOTH
2022 & 2023

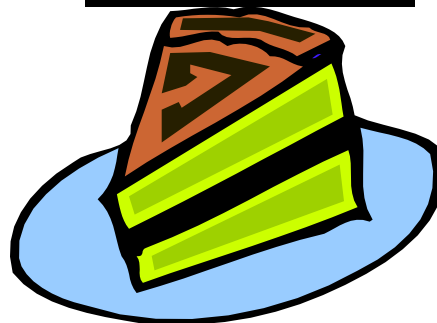

Department 25S

Foods

- PLEASE NOTE -

**THIS DEPARTMENT MUST BE CHECKED
IN ON WEDNESDAY
BETWEEN 9:00 a.m. – 5:00 p.m.**

**All entries must be in place on entry day.
All food entries must be on paper plates and in
a self-sealing plastic baggie
DO NOT tape or staple bag closed
Entry tag must remain outside the bag**

**All baked products become property of fair.
Pick up ribbons & entry tags at release time.**

**All products must be made from scratch
and do not frost
Include recipes with all specialty items.**

PLEASE NOTE

**Items from the same recipe / batch CANNOT be
exhibited in 2 or more Lot Numbers
Example: Half of Cranberry Orange Bread
cannot be entered as Cranberry Bread and
the other half as an Orange Bread
or the same batch, loaf, etc. CANNOT be shown in Open
Class and in Senior Citizens**

Premiums: \$2.00 \$1.75 \$1.50 \$1.25

Class A ---- Cakes

Premiums: \$2.00 \$1.75 \$1.50 \$1.25

1. Chocolate cake, 4-inch corner square
2. White cake, 4-inch corner square
3. Spice cake - 4 inch corner square
4. Applesauce cake - 4 inch corner square
5. Fruit cake - ½ small loaf
6. Marble cake - 4 inch corner square
7. Angel Food or Sponge cake
8. Any other cake, Not Listed,
4 inch corner square

Class B --- Breads

1. Baking powder biscuits - 3
2. Zucchini bread - ½ small loaf
3. Banana bread - ½ small loaf
4. Muffins - 3
5. Any other bread, Not Listed - ½ small loaf
- identify type on entry tag

Class C --- Cookies and Bars

1. Sugar Cookies - 3

2. Peanut Butter Cookies - 3
3. Chocolate Chip Cookies - 3
4. Oatmeal Cookies - 3
5. Brownies - 3
6. Ginger Cookie - 3
7. Any Other Bar, Not Listed
- identify type on entry tag
8. Any Other Cookie, Not Listed
- identify type on entry tag

Class D --- Candy

1. Chocolate Fudge - 4 pieces
2. Peanut Brittle - 4 pieces
3. Pulled Candy, taffy - 4 pieces
4. Sea Foam or Divinity - 4 pieces
5. Caramels - 4 pieces
6. Mints - 4 pieces
7. Any Other Candy, Not Listed
- 4 pieces - identify type on entry tag

Class E Pies - (1/4 pie)

1. Nut Pie
2. Berry Pie
3. Fruit Pie
4. Any Other Pie, Not Listed - identify type on entry tag

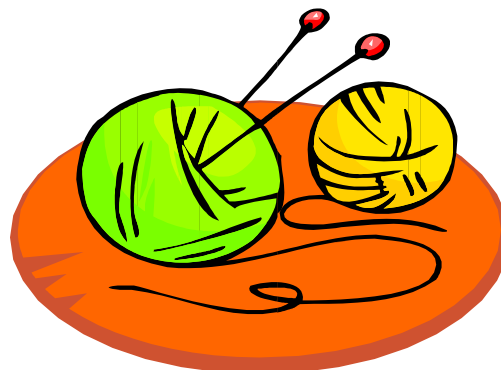
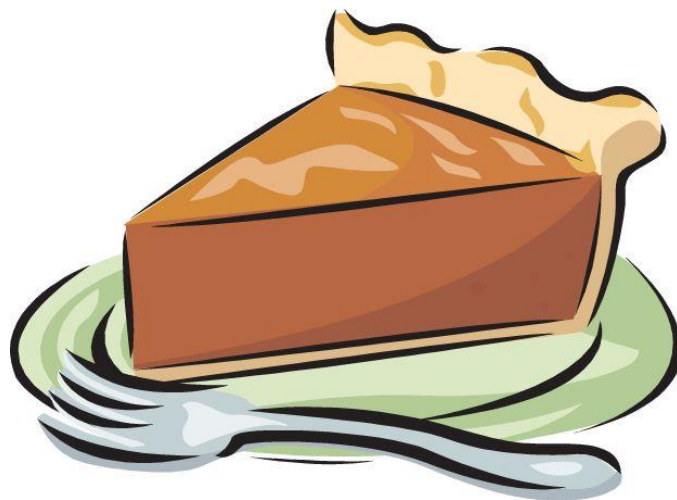

Department 27S **KNITTING & CROCHETING**

- PLEASE NOTE -
*THIS DEPARTMENT MUST BE CHECKED
IN ON MONDAY
BETWEEN 10:00 a.m. – 7:00 p.m.*

Premiums: \$2.00 \$1.75 \$1.50 \$1.25

Class A --- Small Knitted / Crocheted Items

1. Potholders, knitted - 2
2. Potholders, crocheted - 2
3. Hat, knitted
4. Hat, crocheted
5. Doily, any size, crocheted
6. Scarf, knitted
7. Scarf, crocheted
8. Slippers, knitted
9. Slippers, crocheted
10. Baby afghan, knitted
11. Baby afghan, crocheted
12. Item with knitted accent - 1
13. Item with crocheted accent – 1
14. Mittens, knitted
15. Mittens, crocheted
16. Washcloths, knitted - 2
17. Washcloths, crocheted - 2
18. Any other knitted item, Not Listed
19. Any other crocheted item, Not Listed

Class B --- Large Knitted / Crocheted Items

1. Simple sweater, knitted
2. Simple sweater, crocheted
3. Stole, Shawl or Poncho, knitted
4. Stole, Shawl or Poncho crocheted
5. Afghan, knitted
6. Afghan, crocheted
7. Tablecloth, crocheted
8. Table runner, crocheted
9. Any other large knitted item, Not Listed
10. Any other large crocheted item, Not Listed



Department 28S **HOME FURNISHINGS**

- PLEASE NOTE -
*THIS DEPARTMENT MUST BE CHECKED IN ON
MONDAY
BETWEEN 10:00 a.m. – 7:00 p.m.*

Premiums: \$2.00 \$1.75 \$1.50 \$1.25

Class A

1. Rug, latch hook or braided
2. Quilt, hand quilted
3. Quilt, pieced and machine quilted by exhibitor
4. Quilt, pieced and machine quilted by someone other than the exhibitor

Class B

1. Quilted Item, any type, under 36 square inches in total size
2. Pillow, one-piece - hand quilted
3. Pillow, one-piece - machine quilted
4. Pillow, hand embroidered
5. Pillow, pieced top
6. Pillow case, cross stitch
7. Pillow case, hand embroidered
8. Pillow case, hand embroidered, white on white
9. Pillow case, any other
10. Pillow case and sheet, hand embroidered
11. Table Runner, hand embroidered
12. Runner, stitchery
13. Runner, painted
14. Tablecloth, , hand embroidered
15. Tablecloth, painted
16. Luncheon Cloth and 4 Napkins
17. Place Mats, hand embroidered -2
18. Place Mats, painted - 2
19. Apron, work
20. Apron, fancy
21. Apron, holiday
22. Decorated bath towels - 2
23. Christmas Towels - 2
24. Doily, hand embroidered
25. Creative Accessory for Home
26. Creative wall hanging for the home
27. Stuffed Animal
28. Stuffed Doll
29. Doll Clothes, 3 pieces
30. Stitchery, Any method, Any item, Not Listed
31. Easter Decoration
32. Plastic Canvas, Christmas Decoration
33. Plastic Canvas, Easter Decoration
34. Plastic Canvas, Any Other Holiday Decoration
35. Plastic canvas, Item for Bath
36. Plastic canvas, Item for Kitchen
37. Plastic canvas, Item for Living Room
38. Plastic canvas, Item for Child

- 39. Plastic canvas, Item for Self
- 40. Plastic Canvas, Any Other Item, Not Listed
- 41. Windsock
- 42. Wind Chimes
- 43. Grape Vine Wreath (not purchased)
- 44. Potholders, sewn - 3
- 45. Kitchen Towel Set, decorated
- 46. Any Other Home Furnishing Item,
Not Listed

